

This property appears to be IN the 100 year flood plain, & in insurance rate map zone AE, as per map 48039C0035 I Dated: 09-22-99 B.F.E. = 46.0'

This determination to be used for flood insurance rate purposes ONLY and is NOT to be relied upon for ANY other purpose. Surveyor makes no representation as to whether property may Flood.

LEGEND :

- U.E. = Utility Easement
- D.E. = Drainage Easement
- B.L. = Building Line
- G.E. = Guy Easement
- I.R. = Iron Rod
- I.P. = Iron Pipe
- P.I.P. = Pinch Iron Pipe
- P.P. = Power Pole
- Slm.S.E. = Storm Sewer Easement
- San.S.E. = Sanitary Sewer Easement
- B.C.P.R. = Brazoria County Plat Records
- B.C.D.R. = Brazoria County Deed Records
- B.C.C.F.No. = Brazoria County Clerk File Number

- = Wood Fence
- o- = Chain Link
- x- = Barbed Wire
- = Wrought Iron
- E- = Overhead Powerline
- ∅ = Power Pole

20 10 0 20

SCALE : 1" = 20'

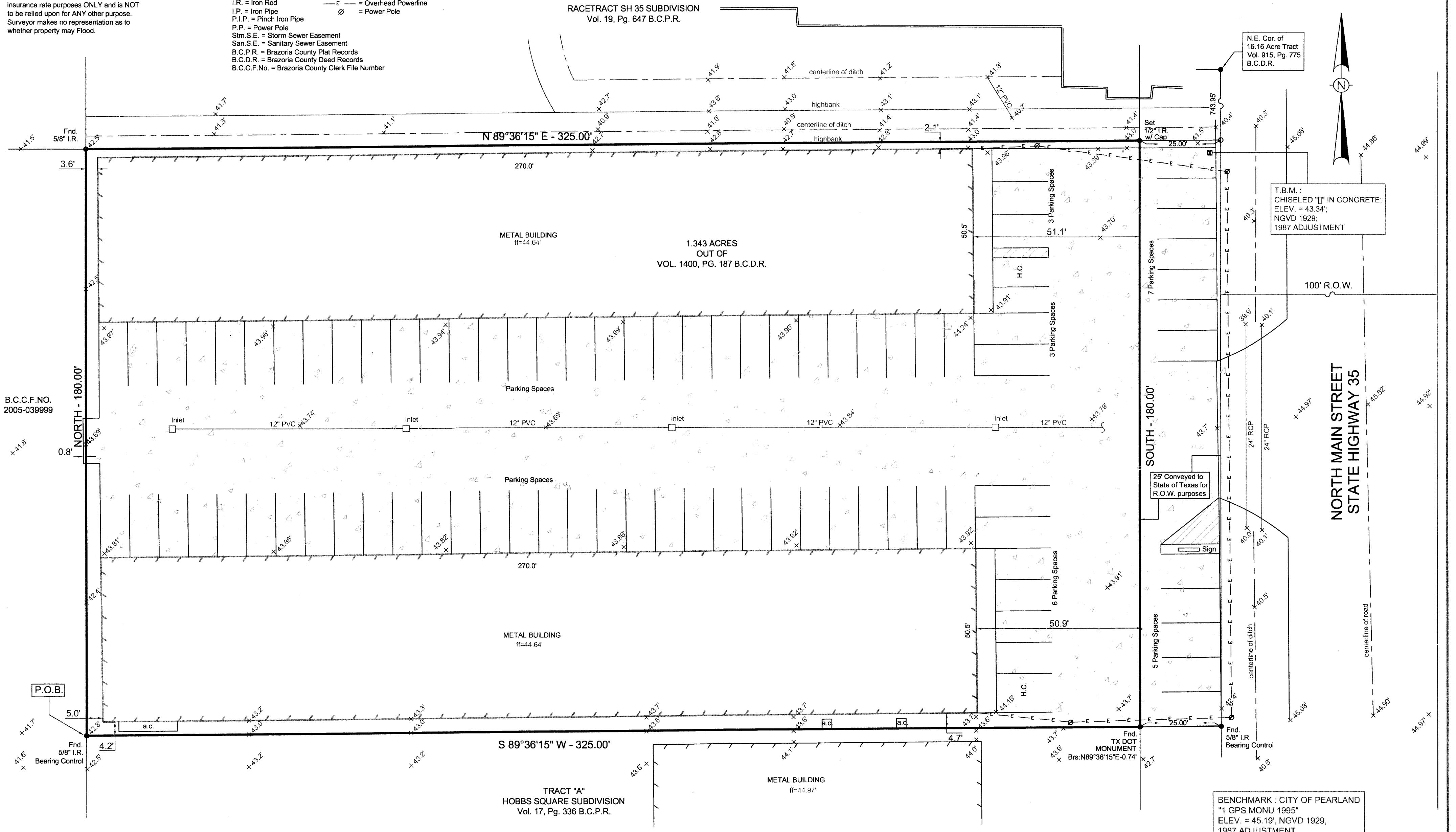

B.C.C.F.NO. 2005-039999

P.O.B.

Fnd. 5/8\"/>

Bearing Control

41.6'

41.7'

42.5'

42.8'

43.2'

43.3'

43.7'

44.1'

44.6'

44.9'

45.2'

45.7'

46.0'

46.5'

47.0'

47.5'

48.0'

48.5'

49.0'

49.5'

50.0'

50.5'

51.0'

51.5'

52.0'

52.5'

53.0'

53.5'

54.0'

54.5'

55.0'

55.5'

56.0'

56.5'

57.0'

57.5'

58.0'

58.5'

59.0'

59.5'

60.0'

60.5'

61.0'

61.5'

62.0'

62.5'

63.0'

63.5'

64.0'

64.5'

65.0'

65.5'

66.0'

66.5'

67.0'

67.5'

68.0'

68.5'

69.0'

69.5'

70.0'

70.5'

71.0'

71.5'

72.0'

72.5'

73.0'

73.5'

74.0'

74.5'

75.0'

75.5'

76.0'

76.5'

77.0'

77.5'

78.0'

78.5'

79.0'

79.5'

80.0'

80.5'

81.0'

81.5'

82.0'

82.5'

83.0'

83.5'

84.0'

84.5'

85.0'

85.5'

86.0'

86.5'

87.0'

87.5'

88.0'

88.5'

89.0'

89.5'

90.0'

90.5'

91.0'

91.5'

92.0'

92.5'

93.0'

93.5'

94.0'

94.5'

95.0'

95.5'

96.0'

96.5'

97.0'

97.5'

98.0'

98.5'

99.0'

99.5'

100.0'

100.5'

101.0'

101.5'

102.0'

102.5'

103.0'

103.5'

104.0'

104.5'

105.0'

105.5'

106.0'

106.5'

107.0'

107.5'

108.0'

108.5'

109.0'

109.5'

110.0'

110.5'

111.0'

111.5'

112.0'

112.5'

113.0'

113.5'

114.0'

114.5'

115.0'

115.5'

116.0'

116.5'

117.0'

117.5'

118.0'

118.5'

119.0'

119.5'

120.0'

120.5'

121.0'

121.5'

122.0'

122.5'

123.0'

123.5'

124.0'

124.5'

125.0'

125.5'

126.0'

126.5'

127.0'

127.5'

128.0'

128.5'

129.0'

129.5'

130.0'

130.5'

131.0'

131.5'

132.0'

132.5'

133.0'

133.5'

134.0'

134.5'

135.0'

135.5'

136.0'

136.5'

137.0'

137.5'

138.0'

138.5'

139.0'

139.5'

140.0'

140.5'

141.0'

141.5'

142.0'

142.5'

143.0'

143.5'

144.0'

144.5'

145.0'

145.5'

146.0'

146.5'

147.0'

147.5'

148.0'

148.5'

149.0'

149.5'

150.0'

150.5'

151.0'

151.5'

152.0'

152.5'

153.0'

153.5'

154.0'

154.5'

155.0'

155.5'

156.0'

156.5'

157.0'

157.5'

158.0'

158.5'

159.0'

159.5'

160.0'

160.5'

161.0'

161.5'

162.0'

162.5'

163.0'

163.5'

164.0'

164.5'

165.0'

165.5'

166.0'

166.5'

167.0'

167.5'

168.0'

168.5'

169.0'

169.5'

170.0'

170.5'

171.0'

171.5'

172.0'

172.5'

173.0'

173.5'

174.0'

174.5'

175.0'

175.5'

176.0'

176.5'

177.0'

177.5'

178.0'

178.5'

179.0'