

UNRECORDED AND UNLAWFUL: AS SET FORTH BY INSTRUMENT RECORDED IN PUBLIC RECORDS UNDER CLERK'S FILE NO. 135, SHERIFF, COUNTY OF WISCONSIN, (AS TO TRACT 2 ONLY)

UNRECORDED AND UNLAWFUL: AS SET FORTH BY INSTRUMENT RECORDED IN PUBLIC RECORDS UNDER CLERK'S FILE NO. 135, SHERIFF, COUNTY OF WISCONSIN, (AS TO TRACT 2 ONLY)

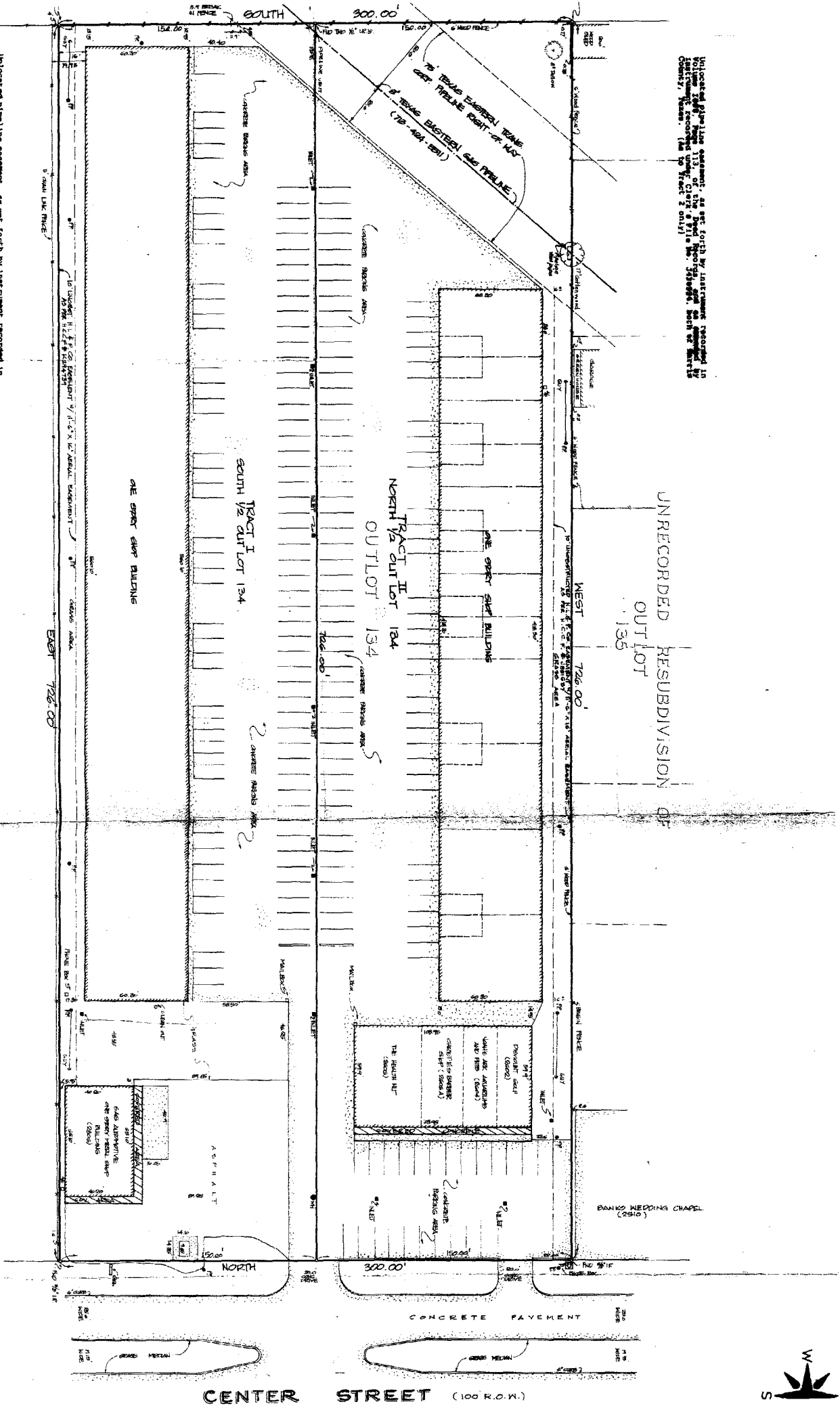

UNRECORDED RESUBDIVISION OF

OUTLOT 135

TRACT II NORTH 1/2 OUTLOT 134

TRACT I SOUTH 1/2 OUTLOT 134

CENTER STREET (100 R.O.W.)

